

THE EVERGREEN STATE COLLEGE

1971-72
Academic Area

McCann
COPIED 4-7-72
Barry
1972
discussed
5-3-72
OFFICE OF THE PRESIDENT

<u>Name</u>	<u>Field</u>	<u>Room No.</u>	<u>Phone No.</u>
Vice President and Provost Barry, David G.	Biology	3132	3410
Administrative Assistant - vacant			
Administrative Secretary Donohue, June		3131	3410
Clerk Typist Steere, Dotty		3130	3643
Director of Cooperative Education Donohue, Kenneth A.	English	3223	3959
Coordinator, Volunteer Programs Long, Jim	Business Admin.	3224	3959
Coordinator (Part-time) Calof, David	Intern Swecker, Dan	3222	3959
Secretary Simila, Mary	Volunteer Worker Saari, Pat	3223	3959
Academic Dean Cadwallader, Mervyn L.	Sociology	1606	3413
Secretary Johnson, Eileen		1603	3413
Academic Dean Humphrey, Donald G.	Biology	1605	3415
Secretary Krones, Jan		1604	3415
Academic Dean Teske, Charles B.	English	1608	3414
Secretary Smith, Charlotte		1602	3414
Personnel Assistant (Faculty Applications) Hess, Claire		1416	3635
Accountant Assistant Hannigan, Helen		1607	3637
Academic Clerk Typist Hernandez, Richard		1604	3415

<u>Name</u>	<u>Field</u>	<u>Room No.</u>	<u>Phone No.</u>
Martin, Rudolph, Jr.	English	1414	3972
McNeil, Earle	Sociology	2211	3951
Milne, David	Biology	2107	3975
Nisbet, Charles	Economics	2606	3985
Olexa, Carol	Sociology	2217	3951
Pailthorp, Charles	Philosophy	3403	3940
Parson, Willie	Biology	2404	3940
Patterson, Lynn	Anthropology	2415	3985
Phare, Darrell W.	Education, Minority Studies	1415	3965
Portnoff, Gregory	Psychology	2403	3940
Robinson, Peter	History and Political Science	3221	3975
Sinclair, Leon	Literature	2215	3951
Sluss, Robert	Biology	3406	3940
Smith, LeRoi	Psychology	2210	3951
Sogge, Ralph	Sound and Film-sound engineering	2119	3975
Soule, Oscar	Biology	2106	3975
Tabbutt, Frederick	Physical Sciences	2108	3975
Taylor, Nancy	History and Education	3518	3940
Taylor, Peter	Oceanography	3514	3985
Thompson, Kirk	Political Science	2221	3951
Unsoeld, Willi	Philosophy	2213	3951
Webb, E. Jackson	English	3220	3975
White, Sidney	Art	1403	3965
Wiedemann, Alfred	Biology	3517	3985
Wilder, Ainara (1/3 time)	Theatre and Drama	2603	3985
Young, Frederick	Mathematics	2407	3940
Youtz, Byron	Physics	1402	3965

Learning Resources Group (Special Services)

Barclay, Esther	Special Services	2611	3971
Chang, Daniel	Special Services	2613	3970
Martin, Gail	Special Services	2609	3972
Peffer, Lue Ellen	Special Services	2608	3973
Riggins, Stephen	Special Services	2614	3970

Additional Contracted Faculty for 1972-73

<u>Name</u>	<u>Field</u>	<u>Current Placement</u>
Alvarez, Bonnie S.	Psychology	University of Washington
Cellarius, Richard A.	Biochemistry, Plant Physiology	University of Michigan
Curtz, Thaddeus, Jr.	Literature	University of California
Daugherty, Francis Leon	English Language and Literature	Old Dominion University, Norfolk, Virginia
Daum, Ida	Physical Anthropology	University of Washington
Elbow, Peter H.	Literature	M.I.T.
Filmer, Robert	Applied Science and Technology	Oregon State University
Gottlieb, Robert	Music	Lecturing in Vienna and Berlin
Guttman, Burton S.	Biology	University of Kentucky
Hahn, Jeanne E.	Political Science	Brooklyn City College, N.Y.
Hanfman, Andrew M.	Language Studies; Rus- sian/Soviet area Studies	Central Intelligence Agency
Ingram, Winifred	Psychology	Radcliffe Institute fellow and Harvard Resident Tutor
Kelly, Jeffrey	Biochemistry	Reed College
Knapp, Robert H.	Physics	Cal. State, San Luis Obispo
Kutter, Elizabeth	Biophysics	University of West Virginia
Kutter, G. Siegfried	Astrophysics	University of West Virginia
Lampert, Francita	Art	University of New Jersey
Levensky, Mark	Philosophy	New England College, N. H.
Mims, Maxine LeRodia	Social Science	U.S. Dept. of Labor, Women's Division, Washington, D.C.
Papworth, Mark L.	Anthropology	Oberlin College
Powell, David	Literature	University of Waterloo, Ontario
Rainey, Thomas B.	History	SUNY - Buffalo
Royse, Chester F.	Earth Science	Arizona State University
Spence, Carol	Psychology	University of Washington (T.A.)
Syversen, Karin	Literature	Boston University
Vakil, Firouz	Economics	U.C.L.A.
Winden, William	Music	University of Maryland
Woodbury, Ronald G.	History	University of California, Irvine
Beug, Michael W.	Chemistry	Harvey Mudd College, Claremont, CA
<u>Contracts Pending:</u>		
Fox, Russell R.	Urban Planning	Planner for Cooper Point Assoc. Environmental Design Program
Klyn, Stan	Arts-Engineering	Lower Columbia Community College
Leisenring, Albert C.	Mathematics	Acadia University, Wolfville, Nova Scotia
Lyons, Charles	Mathematics	New College, Sarasota, Florida
Nelson, Mary F.	Art-Minority Studies	Eastern Washington State College
Skov, Niels	Oceanography	Pres. Mineral Explor. & Extraction
Wilder, Ainara	Theater and Drama	TESC 1/3 time Firm

INVERSE ORGANIZATION CHART

Academic Area

March, 1972

Academic Administration

Interinstitutional Academic Programs
& Relations

Long Range Academic Planning

David G. Barry
V.P. & Provost
Vacant
Adm. Asst.
June Donohue
Adm. Secy.

Charles J. McCann
President
Rita Brackenbush
Adm. Secy.

Board of Trustees

Internships, Cooperative Programs
& Volunteer Programs

Ken Donohue
Director of Cooperative
Education/Internships
Dave Calof, Coordinator
Jim Long, Coordinator

David G. Barry
V.P. & Provost
Vacant
Adm. Asst.
June Donohue
Adm. Secy.

Charles J. McCann
President
Rita Brackenbush
Adm. Secy.

Board of Trustees

alpha Administrative Desks

- Advanced Placement & Credit Examination
- Arts Buildings
- College Catalog
- Contracted Studies Team A
- Counsel in the Arts and Humanities
- Fund Raising (Student Scholarships)
- Faculty Fellowships
- Internships
- Language Programs
- Library Orders
- Part-Time Student Program Planning Project
- Public Events
- Public Relations
- Student Evaluations and Records

Charles B. Teske
Academic Dean

David G. Barry
V.P. & Provost
Vacant
Adm. Asst.
June Donohue
Adm. Secy.

Charles J. McCann
President
Rita Brackenbush
Adm. Secy.

Board of Trustees

beta Administrative Desks

- Academic Calendar
- Coordinated Studies
- Counsel in the Social Sciences
- Faculty Evaluation
- Faculty Handbook
- Faculty Recruitment
- Orientation Ceremonials
- Overseas Programs
- Program Evaluation
- Space Assignments
- Seminar Building

Mervyn L. Cadwallader
Academic Dean

David G. Barry
V.P. & Provost
Vacant
Adm. Asst.
June Donohue
Adm. Secy.

Charles J. McCann
President
Rita Brackenbush
Adm. Secy.

Board of Trustees

gamma Administrative Desks

- Admissions
- A.V. Equipment
- Budget
- Clerical
- Counsel in the Natural Sciences
- Equipment Purchases
- Grants
- Laboratory Facilities
- Travel Authority
- Workshops & Self-Paced Learning

Donald G. Humphrey
Academic Dean

David G. Barry
V.P. & Provost
Vacant
Adm. Asst.
June Donohue
Adm. Secy.

Charles J. McCann
President
Rita Brackenbush
Adm. Secy.

Board of Trustees

alpha Programs:

Contemporary American Minorities

Rudy Martin, Coordinator
Medard Delgado
Darrell Phare

Space, Time and Form

Byron Youtz, Coordinator
Lee Anderson
Beryl Crowe
Sidney White

Individuals Citizens of State

David Hitchens, Coordinator
Betty Estes
David Marr
Paul Marsh
Kirk Thompson

Man and Art

Jose' Arguelles, Coordinator
Donald Chan
Cruz Esquivel

Contracted Studies Team A

Jack Webb
Peter Robinson

Individual Study Contracts

Lou-Ellen Peffer
Gail Martin
Ken Winkley
Peter Langston
Bob Barringer
Paul Marsh
Charles Teske
Ken Donohue
Jack Webb
Peter Robinson
Dick Nichols
Dean Clabaugh
Ainara Wilder
Others

Charles B. Teske
Academic Dean

David G. Barry
V.P. & Provost
Vacant
Adm. Asst.
June Donohue
Adm. Secy.

Charles J. McCann
President

Rita Brackenbush
Adm. Secy.

Board of Trustees

beta Programs:

Causality, Freedom and Chance
 W. Humphreys, Coordinator
 Linda Kahan
 Willie Parson
 Gregory Portnoff
 Fred Young

Human Development
 Richard Jones, Coordinator
 Nancy Allen
 Eric Larson
 Charles Pailthorp
 Robert Sluss
 Nancy Taylor
 Evening Seminars
 Edward Joseph Shoben, Jr

Human Behavior
 Lynn Patterson, Coordinator
 Richard Alexander
 Richard Brian
 Theodore Gerts1
 Steven Herman

Environmental Design
 Lawrence Eickstaedt, Coordinator
 Carolyn Dobbs
 Phillip Harding
 Charles Nisbet

Contracted Studies Team B

Mervyn L. Cadwallader
 Academic Dean

David G. Barry
 V.P. & Provost
 Vacant
 Adm. Asst.
 June Donohue
 Adm. Secy.

Charles J. McCann
 President
 Rita Brackenbush
 Adm. Secy.

Board of Trustees

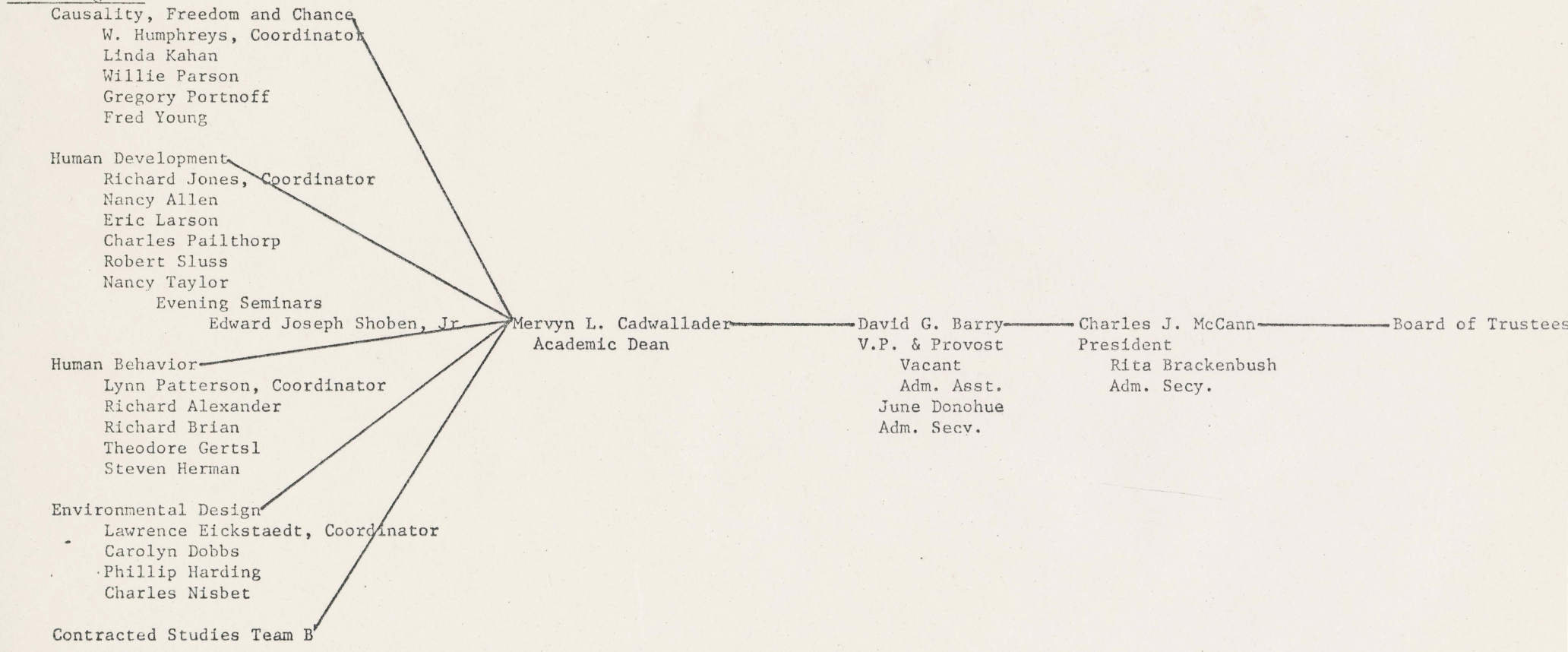

gamma Programs:

Political Ecology

Edward J. Kornondy, Coordinator
Richard Anderson
David Milne
Oscar Soule
Fred Tabbutt

Individual in America

William Unsoeld, Coordinator
Bill Aldridge
Peggy Dickinson
Earle McNeil
Carol Olexa
Pete Sinclair
LeRoi Smith

Communications & Intelligence

Robert Barnard, Coordinator
Gordon Beck
Ralph Sogge
Charles Davies

Contracted Studies Team C:

Al Wiedemann
Peter Taylor

Learning Resources Group (Associated with all programs)

Lou-Ellen Peffer (Also referred to as Special Services)
Gail Martin
Esther Barclay
Daniel Chang
Stephen Riggins

Donald G. Humphrey
Academic Dean

David G. Barry
V.P. & Provost
Vacant
Adm. Asst.
June Donohue
Adm. Secy.

Charles J. McCann
President
Rita Brackenbush
Adm. Secy.

Board of Trustees