



# First Peoples

**The  
Evergreen  
State  
College**

**Olympia,  
Washington**

**Affirmative Action Policy**

The Equal Opportunity Policy of The Evergreen State College expressly prohibits discrimination against any person on the basis of race, sex, age, religion, national origin, marital status, sexual preference, or the presence of any sensory, physical or mental handicap unless based upon a bona fide occupational qualification.

**Disclaimer**

Academic calendars are subject to change without notice. The Evergreen State College reserves the right to revise or change rules, charges, fees, schedules, courses, programs, degree requirements and any other regulations affecting students whenever considered necessary or desirable. The college reserves the right to cancel any offering because of insufficient registration, and to phase out any program. Registration by students signifies their agreement to comply with all regulations of the college whenever approved. Changes become effective when Evergreen so determines and apply to prospective students as well as those currently enrolled.

©1987 by The Evergreen State College

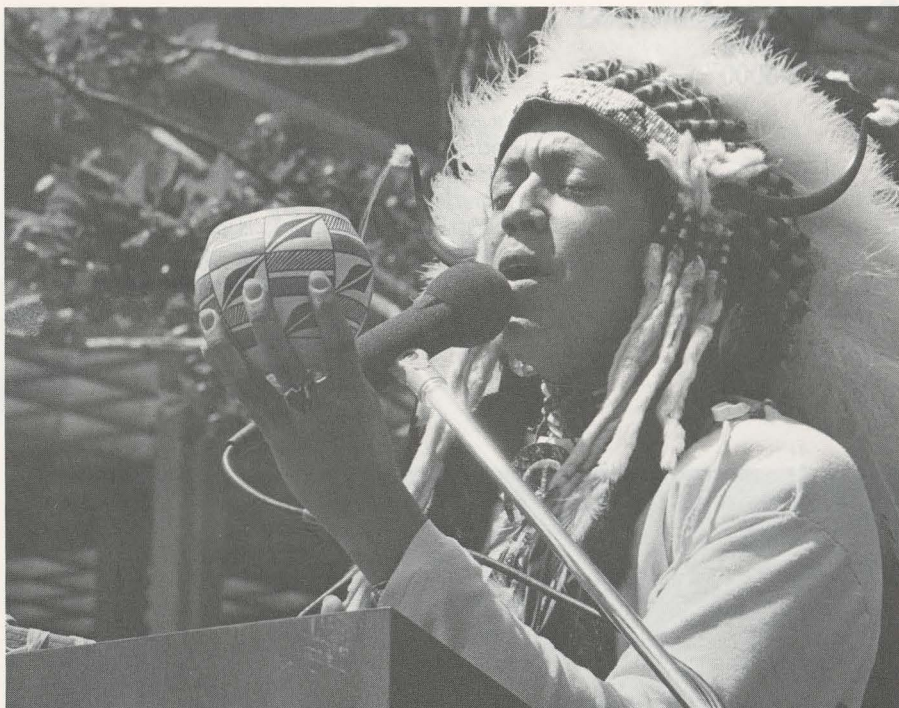

**Faculty Member Terry Tafoya addresses the 1986 graduating class.**

## **First Peoples**

“First Peoples” at Evergreen describes people of ethnic background commonly referred to in America as Minorities—Blacks, Asian/Pacific Isle Americans, Native Americans and Chicanos/Latinos.

## **First Peoples**

En el idioma de Evergreen, “First Peoples” describe a la gente comúnmente llamada “minorías,” e.g. negros, asiáticos, indios americanos, chicanos/latinos.

**Campus and  
Community**  
(206) 866-6000

Evergreen is located in a 1,000-acre forest on the southern shore of Puget Sound between the Cascade mountains and the Pacific Coast. Olympia, a seaport community of 40,000, with a small but expanding population of diverse ethnic groups, is only five miles away. As the state capital, Olympia offers many opportunities for unique governmental internships. Seattle, Tacoma and Portland are nearby, providing a variety of weekend activities as well as cultural ties to ethnic communities.

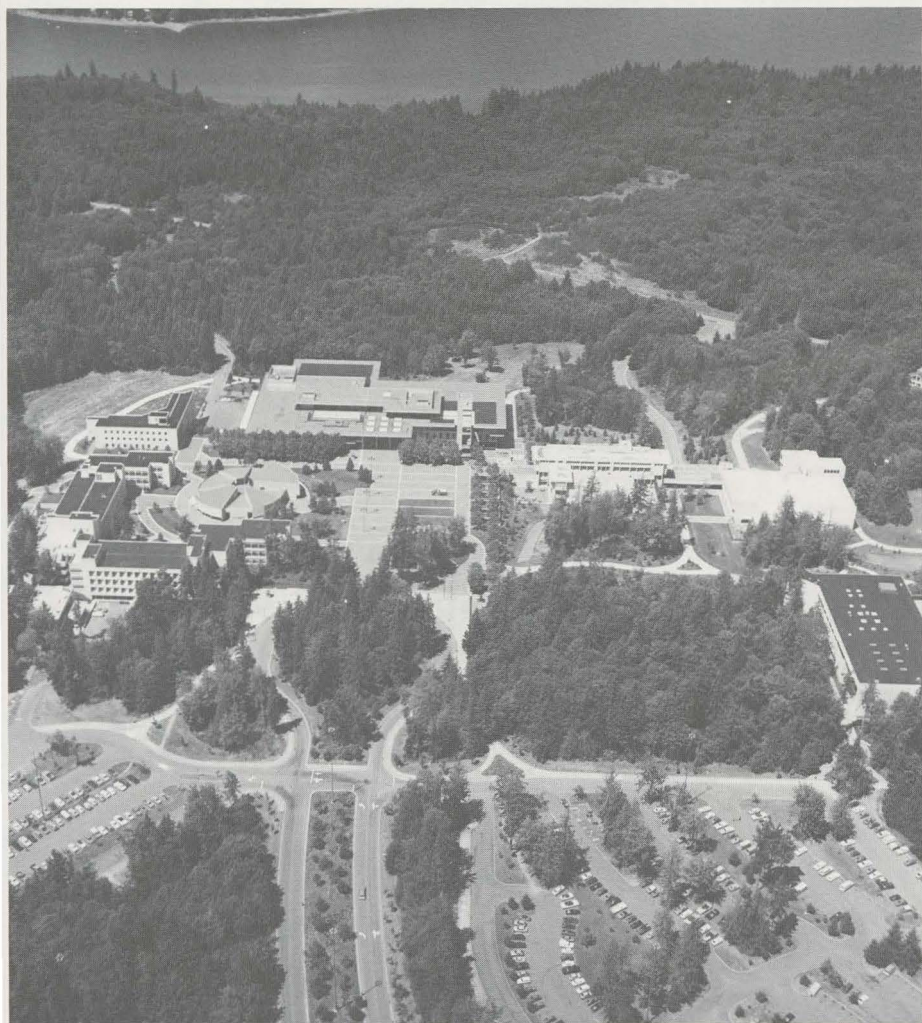

## Localidad

Evergreen está situado en 1000 acres de arboleda en la costa sur del Puget Sound, entre las montañas Olímpicas. Olympia es una ciudad de 40,000 habitantes y tiene una pequeña población de personas de la minoría. Olympia es la capital del estado y ofrece muchas posibilidades para estudiantes que quieren tener prácticas con el gobierno del estado. Seattle, Tacoma y Portland están cercas y como ciudades más grandes ofrecen muchas oportunidades para diversiones durante los fines de semana y para mantener contactos culturales con las comunidades étnicas.

**Shamisen players at the Tribute to Japan, a yearly event hosted by Evergreen to celebrate Japanese and Japanese-American culture.**



## The Academic Program



Evergreen maintains a 20-to-1 student-to-faculty ratio and emphasizes learning in small groups rather than large lectures. Students develop close working relationships with faculty members, and receive credit from them by personally-written evaluations rather than letter grades. Evergreen's versatile curriculum is devoted to intercultural values. It enables you to study with an emphasis in most fields such as business, education, pre-law and pre-med, computer science and ethnic studies.

Evergreen's modes of study include full-time programs; part-time courses; individual learning contracts, where a student studies with one faculty member; and internships, where one can apply what one has learned in "real world" job settings. Full-time programs replace separate unrelated courses by combining a number of subjects in the study of a central issue or problem. Program activities may include:

- Lectures presented by faculty teams or guest speakers
- Seminars or group discussions among 15-20 students and one faculty member
- Laboratories
- Workshops
- Individual conferences with faculty members
- Field trips

For example, "Political Economy and Social Change" is a full-time interdisciplinary program that shows the relationships between history, economics, sociology, political science and law. Other typical interdisciplinary programs include "Society and the Computer," "Great Books," "Native American Studies," and "Counseling the Culturally Different."

## Programas Académicos

Evergreen mantiene una proporción de 20 estudiantes por cada profesor. Hacemos énfasis en la enseñanza en grupos pequeños mejor que en conferencias de grandes grupos. Los estudiantes y los profesores trabajan juntos y a través de estos trabajos se llegan a conocer muy bien. En lugar de notas o calificaciones, los profesores escriben cartas de evaluación con lujo de detalles acerca del trabajo que cada estudiante ha hecho. El plan de estudio incluye una perspectiva intercultural y permite estudiar varias disciplinas tales como: negocios, certificado para la enseñanza primaria o secundaria, computadoras electrónicas, estudios preparatorios para continuar una carrera en leyes o medicina, y estudios interculturales.

Evergreen ofrece varios planes de estudio, por ejemplo: oportunidades para los estudiantes que quieren estudiar tiempo completo o por horas trimestrales, oportunidades para estudio individual basado en un contrato entre un profesor y un estudiante, y oportunidades de hacer prácticas en agencias públicas o privadas. Los programas académicos reemplazan el estudio de cursos individuales sin relación el uno al otro. Estos programas combinan varios ramos académicos para estudiar un tema central. Las actividades del programa pueden incluir:

- Conferencias presentadas por miembros de la facultad u otros expertos.
- Participación en reunión de estudiantes para discutir y analizar problemas y diferentes puntos de vista.
- Ejecutar experimentos en los laboratorios.
- Entrevista con los profesores.
- Excursiones.

Por ejemplo, "Political Economy and Social Change" es un programa cuyo tema central demuestra la relación entre la historia, la economía, la sociología, la ciencia política, y la ley. Otros programas interdisciplinarios incluyen "Society and the Computer," "Native American Studies," and "Counseling the Culturally Different."

## **Admissions**

(206) 866-6000

ext. 6170

### **Freshman**

Normally, any graduate in the upper half of the graduating class of an accredited high school will be considered for admission. If their rank is not available, applicants will be considered individually.

If you are not in the upper half of your class, you will need to show evidence of your ability to succeed at Evergreen by submitting test scores, letters of recommendation and other data as requested by the Admissions Office. Commonly submitted test scores include the Washington Pre-College Test, Scholastic Aptitude Test or American College Test.

### **Transfer Students**

If you are a transfer student, you will be considered for admission if you made satisfactory progress at your previous college and left in good academic standing. Applicants from other institutions who have completed 45 or more quarter hours of college-level credit (or the equivalent), need not submit high school transcripts or test scores. Those who have completed less than 45 quarter hours must submit high school transcripts as well as college transcripts.

### **General Educational Development Tests**

Applications will be accepted from persons 18 or older who have not graduated from an accredited high school, but have completed the General Educational Development (GED) tests. Normally, GED test scores should be at the 60th percentile or above in all categories.

### **Application Deadlines**

Evergreen has a "rolling admissions" process. This means that the college reviews applications as they are completed (when official transcripts are received for evaluation) and will return decisions within a few weeks. The college may stop accepting applications if enrollment limits are reached. It is to your advantage to consider the following guidelines when applying:

Fall Quarter, 1988

December 1

Winter and Spring Quarter, 1988 February 1

Admission to The Evergreen State College is granted without regard to race, color, national origin, sex or physical challenge.





## **Admisión a Evergreen**

(206) 866-6000

ext. 6170

### **Freshmen**

Normalmente, todos los candidatos que tienen su título de escuela secundaria cuyas notas lo ponen en la primera mitad de los graduados en su clase serán admitidos a Evergreen. Si la escuela secundaria no determina el puesto del candidato, el candidato será evaluado de acuerdo a sus méritos personales. Si usted no está en la primera mitad de los graduados de su escuela secundaria, será necesario que usted demuestre evidencia que usted podrá salir bien en los estudios universitarios de Evergreen. Esta evidencia puede consistir de cartas de recomendación de maestros, notas del SAT, ACT, o WPCT, etc.

### **Transfer students**

Los candidatos que han estudiado en otras universidades serán admitidos a Evergreen si sus certificados muestran que sus notas son aceptables, usualmente un promedio de 2.00. Candidatos de otras universidades que han acumulado 45 créditos universitarios no necesitan someter el certificado de escuelas secundaria o las notas del SAT, ACT, o WPCT.

### **General Education Development Tests**

Candidatos que no se graduaron de una escuela secundaria y que tienen 18 años de edad o más, pero pararon el GED con un porcentaje de 60 o mejor en cada uno de los exámenes serán considerados para entrar a Evergreen.

### **Application Deadlines**

Evergreen procesará las planillas de los candidatos tan pronto como todos los documentos requeridos sean recibidos en la Oficina de Admisiones, y esta oficina notificará a los candidatos dentro de pocas semanas. Tan pronto como Evergreen llegue a su meta-cuota de estudiantes, no aceptará más planillas de estudiantes que quieran entrar a la universidad. Le aconsejamos que mande su planilla el primero de Diciembre para el Fall Quarter de 1988, y el primero de Febrero para el Winter o el Spring Quarter. Los candidatos son admitidos sin distinción alguna en relación a raza, nacionalidad, sexo, o desventaja física.

## **Financial Aid**

(206) 866-6000

ext. 6205

### **Procedure**

Apply early:

You should mail your Financial Aid Form to the College Scholarship Service no later than March 1 so it will be processed and meet Evergreen's deadline of April 15.

### **Types of Financial Aid**

- Employment, usually work-study
- Bureau of Indian Affairs aid for eligible Native American students
- Grants, loans and scholarships, including: First Peoples scholarships, Evergreen Foundation scholarships, Cultural Diversity scholarships for all students with intercultural backgrounds and experiences.

For further information, contact the Office of Financial Aid, The Evergreen State College, Olympia, WA 98505

## Procedimiento

Solicite temprano:

Envíe la solicitud de ayuda económica (Financial Aid Form) antes o para el primero de Marzo, de manera que los resultados regresen antes de nuestra fecha final que es el 15 de Abril.

## Ayuda Económica

(206) 866-6000

ext. 6205

## Diferentes tipos de ayuda económica

- Empleo (work-study)
- Ayuda monetaria para los Indios-Americanos a través del "Bureau of Indian Affairs"
- Becas y préstamos (incluyendo First Peoples Scholarships, Evergreen Foundation Scholarships, y Cultural Diversity Scholarships para estudiantes de diferente descendencia cultural y/o experiencias interculturales.

**Georgette Chun, director of Financial Aid, advises student Bruce Saarl on financing his education.**

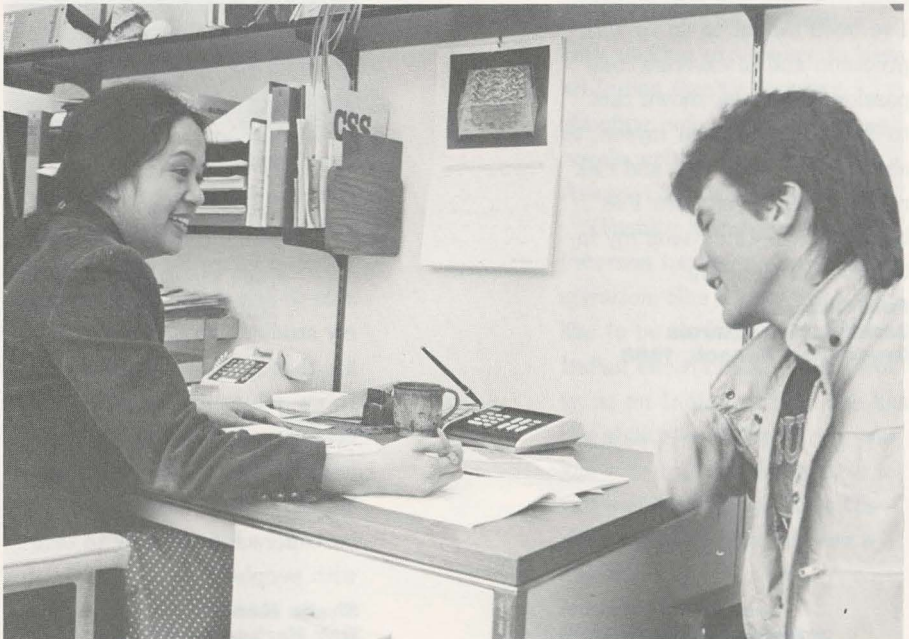

## What Our Students Say About Evergreen . . .

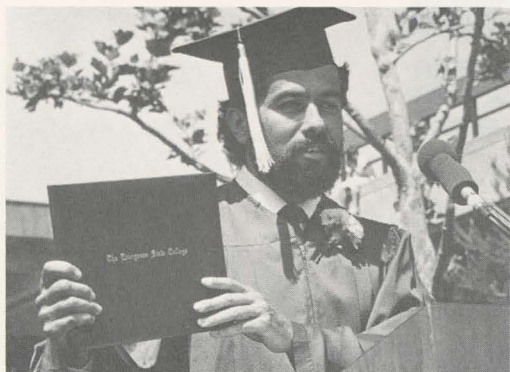

"I've been encouraged to investigate, evaluate and communicate. I've been taught to do so with precision and to exercise compassion. I've been shown that to do so, I must trust myself, to share who I truly am, and risk rejection. At Evergreen I've been pushed—to develop my intellect and my spirit."

**Paul Gallegos**  
**Santa Ana, California**  
**Graduation Speech, 1986**



"I've found that studies at Evergreen approach things by looking at the interconnections between ideas. So far I've been able to see connections between my studies, job and personal life that I wasn't aware existed. In my job as a Student Manager at Housing, I'm not just learning theory, I'm learning office procedures, bureaucracies and how to deal with people."

**Shella Manalo**  
**Oak Harbor, Washington**

**Admissions Counselor Diane Kahaumia and student Tom Williams**

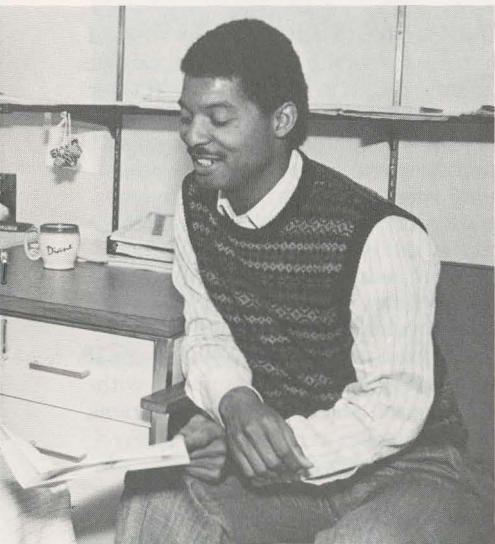

“Evergreen is the only school I’ve come across that enables me to develop in my own way, as opposed to getting expertise in a limited area of knowledge. It’s the one school where I’ve been able to study as broad an area as social sciences from the standpoint of history, psychology, sociology and other areas—and then step out of that area, find an internship, put together a contract with a faculty member and come up with a learning experience that’s tailored to my individual interests.”

**Tom Williams**  
Gary, Indiana



“Before Evergreen I had never heard of an Indian professor and never read a book written by an Indian. So it’s been a very moving experience to have an Indian faculty member standing before me, giving me novels written by Indians, Asians, Chicanos and Blacks.

“(Faculty Member) Yvonne Peterson has been a real inspiration. She knows what it’s like to be an Indian in a non-Indian environment. As a faculty, as an Indian woman, she has the ability—without letting you know it—to empower you, to let you believe that you have the right answers, that you *are* a leader.”

**Barbara Lawrence**  
Suquamish, Washington

## Educational Support Services

Evergreen provides services to students in support of both their educational and personal needs.

**The First Peoples Coalition** works with all minority students, faculty and staff on campus. The Coalition's goal is to aid students in their successful completion of a college degree. Services include a monthly newsletter about campus activities and community services; a study/typing room and a library lounge area; fall orientation activities for new First People students; peer advising, information, referral and limited counseling on a walk-in basis; and sponsorship of films, dances, workshops and events in cooperation with First Peoples student organizations, which are listed on page 18.

**Academic Advising** provides students with current information about academic programs Ext. 6312.

**KEY**—Keep Enhancing Yourself is a program designed to enhance the retention, academic success and graduation rate of eligible students. KEY works closely with Financial Aid, Career Development and other campus offices, in addition to conducting workshops, individual and group counseling sessions.

The **LRC** (Learning Resource Center) offers individual help to improve reading, writing and study skills.

The **Math Lab** provides learning materials and assistance for study in the sciences and mathematics.



Evergreen ofrece servicios para ayudar a los estudiantes con su educación, y sus necesidades personales.

**The First Peoples Coalition** trabaja con todos los estudiantes, profesores y empleados de la minoría. Esta organización tiene como objeto ayudar a los estudiantes en sus esfuerzos para obtener el título universitario. Parte de sus servicios incluyen un periódico mensual que contiene las actividades y servicios que se ofrecen en esta universidad; cuarto de estudio con máquina de escribir, una biblioteca; una serie de actividades culturales y sociales durante el otoño para los nuevos estudiantes; consejeros para ayuda educacional o personal; películas, bailes, talleres, y otros eventos en cooperación con otras organizaciones estudiantiles las cuales aparecen en la página 19.

**Academic Advising:** Información acerca de los programas educativos que ofrece Evergreen y ayuda a los estudiantes en el planeamiento de sus programas académicos. Ext. 6312

**KEY (Keep Enhancing Yourself)**—es un programa diseñado para aumentar la retención y el éxito de los estudiantes hasta que se gradúen. KEY ofrece servicios en cooperación con las oficinas de Financial Aid, Career Development, etc. KEY también ofrece conferencias de consejo educativo para individuos o grupos.

**LRC (Learning Resource Center)**—ofrece ayuda para los que necesitan mejorar la composición, la gramática, la lectura y los hábitos de estudiar.

**Math Lab**—ofrece ayuda personal y materiales para el estudio de las ciencias y las matemáticas.

## Housing

(206) 866-6000

ext. 6132

On-campus housing includes 19 duplexes and 12 residence halls which contain one- to five-person apartments. Students have full kitchen facilities in all but the smallest apartments, or they may buy meals at the cafeteria or campus deli. One of the halls has an international floor where students join in a multicultural living experience.

Although it isn't owned by the college or in any way a part of the housing system, ASH (or Adult Student Housing) is the off-campus housing closest to Evergreen. To contact the 170-unit ASH complex, call (206) 866-8181. Other rentals are available throughout the Olympia area.





Evergreen tiene 19 apartamentos y 12 edificios de dormitorio. Las habitaciones en estos edificios son semejantes a un apartamento y pueden acomodar de una a cinco personas. Casi todas las habitaciones tienen su propia cocina. Los estudiantes también pueden comprar sus comidas en el comedor o la cafetería. Uno de los dormitorios tiene un piso internacional, dedicado especialmente para estudiantes que quieran vivir juntos y participar en una experiencia multicultural.

ASH (Adult Student Housing) es el complejo de apartamentos más cerca de Evergreen. ASH no es parte de los dormitorios que pertenecen a Evergreen. Estos pertenecen a una corporación privada. Si quiere saber más acerca de estos apartamentos llame al (206) 866-8181. Otros apartamentos existen en otras partes de la ciudad.

**Dormitorios**  
(206) 866-6000,  
ext. 6132



**Recreation**  
(206) 866-6000  
ext. 6530

Campus facilities include a recreation center with an 11-lane swimming pool and separate diving well; saunas; weight-training rooms; five handball courts; four lighted tennis courts; a covered outdoor pavilion for basketball, tennis and indoor soccer, and large playing fields.

**Intercollegiate Sports:**

swimming  
diving  
soccer

**Sports Clubs and Activities:**

|         |              |                  |
|---------|--------------|------------------|
| running | crew         | gymnastics       |
| fencing | skiing       | tennis           |
| judo    | soccer       | racquetball      |
| karate  | basketball   | track            |
| aikido  | climbing     | volleyball       |
| sailing | scuba-diving | ultimate frisbee |
| dancing |              |                  |

The **Leisure Education program** offers more than 90 non-credit workshops for fun every quarter in activities ranging from ceramics, karate and dance to music and meditation.



Evergreen tiene una piscina de dimensiones olímpicas, "saunas," cuartos para levantar pesos, cinco cuartos para juego de frontón, cuatro pistas iluminadas de tenis y un campo abierto para jugar pelota, fútbol, etc.

**Deportes inter-escolásticos:**

natación  
buceo  
fútbol

**Clubs deportivos y actividades:**

|         |             |            |
|---------|-------------|------------|
| esgrima | pelota      | navegación |
| judo    | escalar las | de velas   |
| karate  | montañas    | Carreras y |
| aikido  | bucear      | salto      |
| fútbol  | gimnasia    | volleyball |
| baile   | tenis       | frisbee    |
| esquiar | frontón     |            |

**Clases Recreativas**—ofrece más de 90 cursos y talleres para diversion y recreación cada trimestre. Estos no son cursos escolares y no ofrecen créditos académicos. Los cursos incluyen cerámica, karate, baile, música, meditación, etc.

**Recreación**

(206) 866-6000

ext. 6530



## Services and Organizations

Dial (206) 866-6000, then ask for the extension listed.



- **Affirmative Action Officer:** Special Assistant to the President Margarita Mendoza de Sugiyama, ext. 6364
- **First People's Coalition:** April West-Baker, director, ext. 6467

### **The First Peoples Student Organizations:**

- The *Asian/Pacific Isle Coalition* is open to all Asian and Pacific Island students, ext. 6033
- The *Evergreen Indian Center* serves Native American students and community needs, ext. 6105
- *MEChA*—Movimiento Estudiantil Chicanos de Aztlan embodies a concept of self-identity, history and contemporary Chicano/Latino activities, ext. 6143
- *Umoja*—(Swahili for “unity”) exists to develop and reinforce Black consciousness, ext. 6781
- *The Women of Color Coalition* is a support group for women of color on campus, which sponsors workshops, lectures, and a reference library, ext. 6006.

### **Other Services:**

- **Career Development** helps students to identify their career interests and to gather information about prospective employees and graduate programs, ext. 6193
- **VA**—Veterans Affairs assists veterans with college and VA matters, ext. 6254
- **The Childcare Center** for student parents; rates are scaled to income, ext. 6060
- **The Health Services/Women's Clinic** is staffed with professional and paraprofessional medical personnel for diagnosis and treatment of injury, illness and emergency first aid, ext. 6200
- **Counseling Services** offers individual and group counseling, workshops, crisis intervention and referrals, ext. 6800

- **Affirmative Action Officer:** Special Assistant to the President Margarita Mendoza de Sugiyama, ext. 6364
- **First People's Coalition:** April West-Baker, director, ext. 6467
- **Asian/Pacific Isle Coalition**—asociación para los estudiantes asiáticos y de las islas del Pacífico. Ext. 6033
- **TEIC**—asociación para los estudiantes indios-americanos, también prestan asistencia a la comunidad. Ext. 6105
- **MEChA**—Movimiento Estudiantil Chicano de Aztlán, asociación para los estudiantes hispanicos, personifica el concepto de la Raza, su historia, y también ofrece eventos para los Chicanos/Latinos. Ext. 6143
- **Umoja**—en Swahili quiere decir “unidad,” asociación para los estudiantes negros que tiene como objeto reconocer y desarrollar la historia de los negros. Ext. 6781
- **The Women of Color Coalition**—grupo de que ofrece ayuda y apoyo a las mujeres de la minoría (libros, talleres, y lecturas). Ext. 6006

#### **Otras Oficinas de Asistencia**

- **Career Development:** Ayuda a los estudiantes a identificar sus intereses profesionales, y aprender a obtener datos acerca de futuros empleos, lugares de trabajos y programas de estudios de pos-graduado. Ext. 6193
- **Veteran's Affairs:** Ayuda a los veteranos del servicio militar de acuerdo a los reglamentos del gobierno y de la universidad. Ext. 6524
- **Childcare Center:** Servicio para los estudiantes que tienen niños de edad pre-escolar. El precio de este servicio depende del salario del estudiante. Ext. 6060.
- **Health Services/Women's Clinic** está a cargo de empleados profesionales y estudiantes en entrenamiento que tratan lesiones y enfermedades, y ofrecen servicios de primeros auxilios.
- **Counseling Services** ofrece servicios de terapia individual y de grupo, conferencias y atención en caso de crisis emocionales. También determina si es necesario la atención en otras agencias de salud.

## **Organizaciones y Oficinas de Ayuda para los Estudiantes**

Para comunicarse con estas organizaciones, llame primero al (206) 866-6000 y pida la extensión telefónica que aparece al lado.

## Student Budget

Tuition, per quarter: \$424 (resident) or \$1475 (nonresident). Projected costs for academic year, September-June 1988-89.

|                                 | Washington<br>State<br>Residents | Non-<br>resident |
|---------------------------------|----------------------------------|------------------|
| Tuition and Fees<br>(full-time) | \$1272                           | \$4425           |
| Books and supplies              | 480                              | 480              |
| Housing and Meals               | 3261                             | 3261             |
| Personal Needs                  | 1050                             | 1050             |
| In-State Travel                 | 690                              | 690              |
| <b>Total</b>                    | <b>\$6763</b>                    | <b>\$9906</b>    |

## Campus Profile\*

|                          |      |             |
|--------------------------|------|-------------|
| <b>Faculty</b>           |      | <b>136</b>  |
| Ph.D. or Terminal degree |      | 74%         |
| Percent female           |      | 33%         |
| Percent male             |      | 67%         |
| First Peoples            |      | 12%         |
| Student/faculty ratio    |      | 20/1        |
| <b>Enrollment</b>        |      | <b>2965</b> |
| Graduate                 | 134  | 5%          |
| Undergraduate            | 2831 | 95%         |
| Female                   |      | 1565        |
| Male                     |      | 1400        |
| First Peoples            |      | 10.1%       |
| <i>Black</i>             |      | 3%          |
| <i>Native American</i>   |      | 2%          |
| <i>Chicano/Latino</i>    |      | 2%          |
| <i>Asian</i>             |      | 3%          |
| <b>Placement**</b>       |      |             |
| 1984-85 class            |      | 94%         |
| Employed                 |      | 72%         |

\*As of 1986-87 academic year.

\*\*"Placement" means a graduate is employed (the majority in jobs that match undergraduate preparation), is enrolled in graduate school, or has opted for other activities such as travel or homemaking, etc.

## Presupuesto Estudiantil

Matrícula, cada trimestre: \$424 (para residentes) o \$1475 (para gente que no residen en Washington). Gastos proyectados (que pueden cambiar) para el año escolar, Septiembre a Junio 1988-89.

|                             | Residentes del Estado de Washington | Residentes de Otros Estados |
|-----------------------------|-------------------------------------|-----------------------------|
| Costo de Matrícula          | \$1272                              | \$4425                      |
| Libros y materiales         | 480                                 | 480                         |
| Dormitorio y comida         | 3261                                | 3261                        |
| Necesidades personales      | 1050                                | 1050                        |
| Transportacion en el estado | 690                                 | 690                         |
| Total                       | \$6753                              | \$9906                      |

## Academic Calendar

| 1988-89     | Fall                        | Winter                            | Spring                      | Summer                     | First Session | Second Session     |
|-------------|-----------------------------|-----------------------------------|-----------------------------|----------------------------|---------------|--------------------|
| Begins      | Sept. 26                    | Jan. 3                            | March 27                    | June 27                    | June 24       | July 31            |
| Ends        | Dec. 17                     | March 18                          | June 10                     | Sept. 2                    | July 29       | Sept. 2            |
| Evaluations | Dec. 12-17                  | March 13-18                       | June 5-10                   |                            | July 26-29    | Aug. 30<br>Sept. 2 |
| Vacations   | <i>Fall</i>                 | <i>Winter</i>                     | <i>Spring</i>               | <i>Summer</i>              |               |                    |
|             | Thanks-giving<br>Nov. 20-27 | Martin Luther King Day<br>Jan. 16 | Memorial Day<br>May 29      | Independence Day<br>July 4 |               | July 4             |
|             | Winter Break                | President's Day                   | Spring Break<br>March 19-26 |                            |               |                    |

Photos by Steve Davis, Woody Hirzel, Margaret Stratton, TESC Photo Services; and students Lois Jones, Ann Polanco and Steve Schaefer.

**The Evergreen State College  
Olympia, Washington**

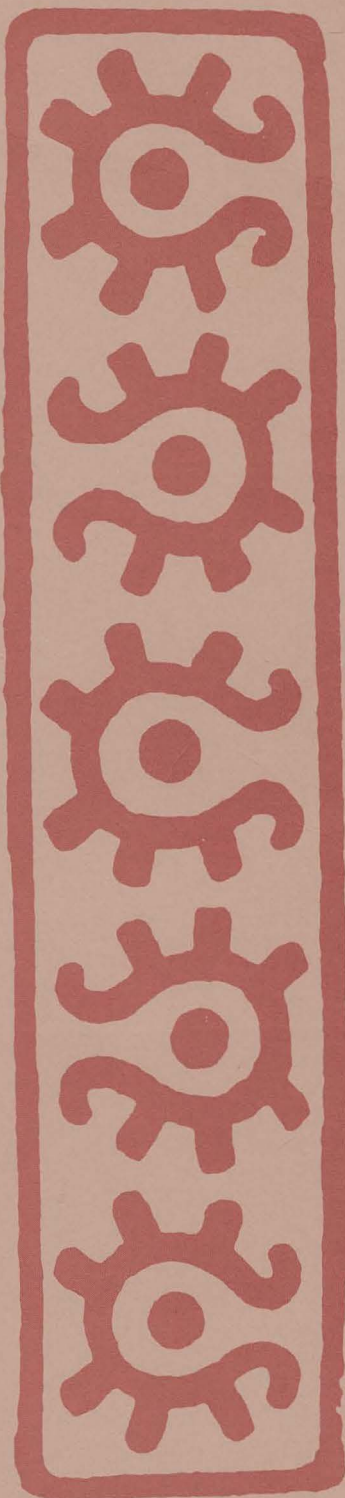

For more information, contact:

- The First Peoples Coalition  
Library 3204  
The Evergreen State College  
Olympia, Washington 98505  
Phone: (206) 866-6000, ext. 6034
- Admissions Office  
The Evergreen State College  
Olympia, Washington 98505  
Phone: (206) 866-6000, ext. 6170