

First Peoples

Bible

1991-92

The
Evergreen
State
College

Olympia,
Washington

For more information, contact:

■ First Peoples Recruitment
Library 1208
The Evergreen State College
Olympia, Washington 98505
Phone: (206) 866-6000, ext. 6495
After working hours (5 p.m., PST), an answering machine will record your request.

■ Admissions Office
The Evergreen State College
Olympia, Washington 98505
Phone: (206) 866-6000, ext. 6170

Para obtener mas información escriba o llame:

■ First Peoples Recruitment
Library 1208
The Evergreen State College
Olympia, WA 98505
Teléfono: (206) 866-6000, extensión 6495
Despues de las 5:00 p.m. una grabadora responderá a su llamada.

■ Admissions Office
The Evergreen State College
Olympia, WA 98505
Teléfono: (206) 866-6000, extensión 6170

Affirmative Action Policy

The Equal Opportunity Policy of The Evergreen State College expressly prohibits discrimination against any person on the basis of race, sex, age, religion, national origin, marital status, sexual preference, Vietnam era or disabled veteran status, or the presence of any sensory, physical or mental disability unless based upon a bona fide occupational qualification.

Disclaimer

Academic calendars are subject to change without notice. The Evergreen State College reserves the right to revise or change rules, charges, fees, schedules, courses, programs, degree requirements and any other regulations affecting students whenever considered necessary or desirable. The college reserves the right to cancel any offering because of insufficient enrollment or funding, and to phase out any program. Registration by students signifies their agreement to comply with all current and future regulations of the college whenever approved. Changes become effective when Evergreen so determines and apply to prospective students as well as those currently enrolled.

©1989 by The Evergreen State College

*This pub
is for his
and not
for that*

*Note: on cover
description*



! too dark

African

First Peoples

“First Peoples” at Evergreen describes people of ethnic background commonly referred to in America as “minorities”—African-American, Native American Indian/Native Alaskan, Asian-American/Pacific Islander, Chicano/Latino.

First Peoples

En el idioma de Evergreen, “First Peoples” describe a la gente comúnmente llamada “minorías,” e.g. negros, asiáticos, indios americanos, chicanos/latinos.

Campus and Community

(206) 866-6000

Evergreen is located on 1,000 forested acres on the southern shore of Puget Sound between the Cascade Mountains and the Pacific Coast. Olympia, a seaport community of 30,000, with a small but expanding population of diverse ethnic groups, is only five miles away. As the state capital, Olympia offers many opportunities for governmental internships. Seattle, Tacoma and Portland are nearby, providing a variety of weekend activities as well as cultural ties to ethnic communities.

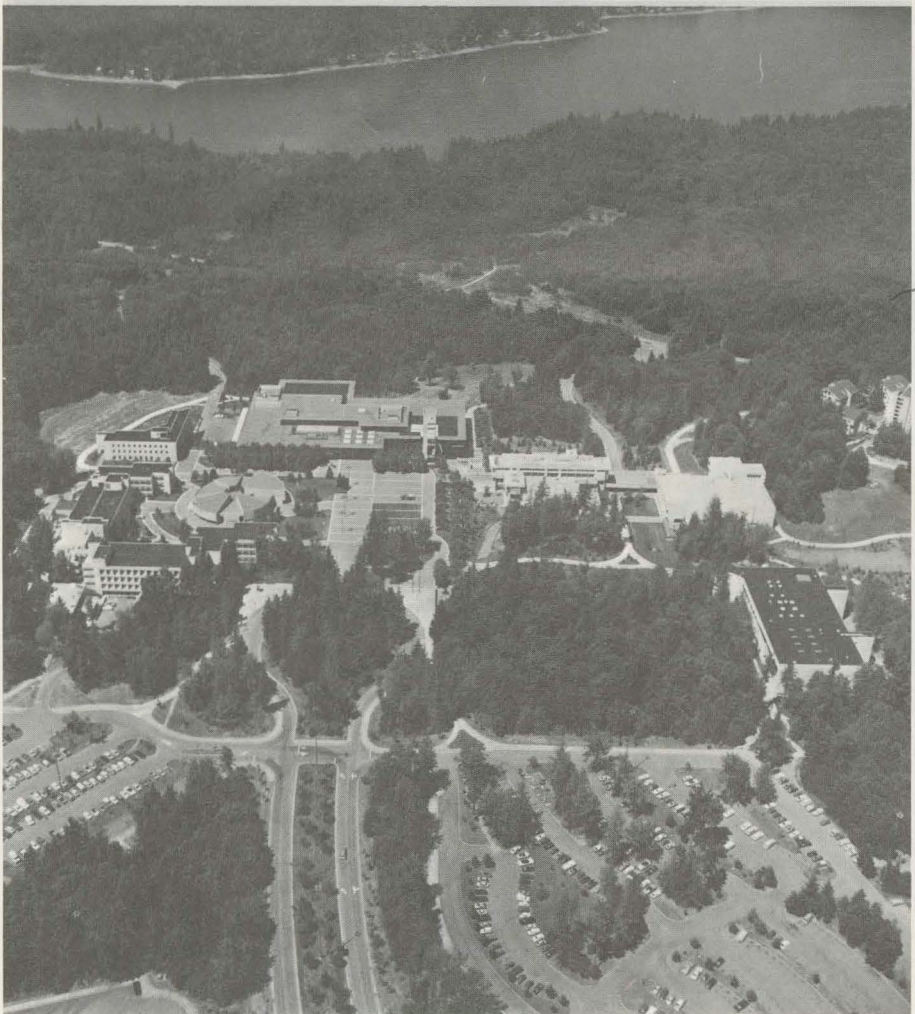

Evergreen está situado en 1000 acres de arboleda en la costa sur del Puget Sound, entre las montañas Olímpicas. Olympia es una ciudad de 30,000 habitantes y tiene una pequeña población de personas de la minoría. Olympia es la capital del estado y ofrece muchas posibilidades para estudiantes que quieren tener prácticas con el gobierno del estado. Seattle, Tacoma y Portland están cercas y como ciudades más grandes ofrecen muchas oportunidades para diversiones durante los fines de semana y para mantener contactos culturales con las comunidades étnicas.

Localidad
(206) 866-6000



YOK!

Shamisen players at the Tribute to Japan, a yearly event hosted by Evergreen to celebrate Japanese and Japanese-American culture.



The Academic Program

Faculty
?

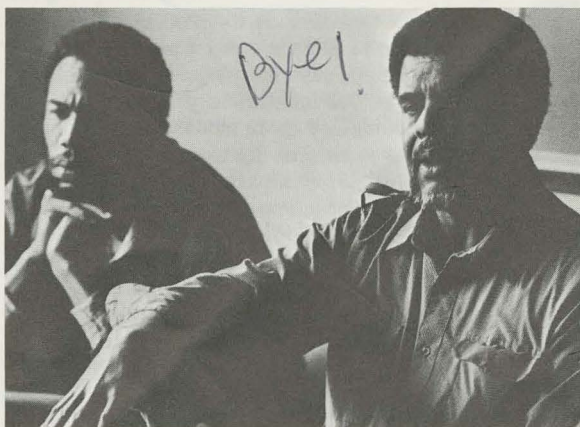

Evergreen maintains a 20-to-1 student-to-faculty ratio and emphasizes learning in small groups rather than large lectures. Students develop close working relationships with faculty members, and receive credit from them by personally-written evaluations rather than letter grades. Evergreen's versatile curriculum is devoted to intercultural values. It enables you to study with an emphasis in most fields such as business, education, pre-law and pre-med, computer science and ethnic studies.

Evergreen's modes of study include full-time programs; part-time courses; individual learning contracts, where a student studies with one faculty member; and internships, where one can apply what one has learned in real-world job settings. Full-time programs replace separate unrelated courses by combining a number of subjects in the study of a central issue or problem. Program activities may include:

- Lectures presented by faculty teams or guest speakers
- Seminars or group discussions among 15-20 students and one faculty member
- Laboratories
- Workshops
- Individual conferences with faculty members
- Field trips.

For example, "Political Economy and Social Change" is a full-time interdisciplinary program that shows the relationships between history, economics, sociology, political science and law. Other typical interdisciplinary programs include "Society and the Computer," "Great Books," "Native American Studies" and "Counseling the Culturally Different."

Programas Académicos

Evergreen mantiene una proporción de 20 estudiantes por cada profesor. Hacemos énfasis en la enseñanza en grupos pequeños mejor que en conferencias de grandes grupos. Los estudiantes y los profesores trabajan juntos y a través de estos trabajos se llegan a conocer muy bien. En lugar de notas o calificaciones, los profesores escriben cartas de evaluación con lujo de detalles acerca del trabajo que cada estudiante ha hecho. El plan de estudio incluye una perspectiva intercultural y permite estudiar varias disciplinas tales como: negocios, certificado para la enseñanza primaria o secundaria, computadoras electrónicas, estudios preparatorios para continuar una carrera en leyes o medicina, y estudios interculturales.

Evergreen ofrece varios planes de estudio, por ejemplo: oportunidades para los estudiantes que quieren estudiar tiempo completo o por horas trimestrales, oportunidades para estudio individual basado en un contrato entre un profesor y un estudiante, y oportunidades de hacer prácticas en agencias públicas o privadas. Los programas académicos reemplazan el estudio de cursos individuales sin relación el uno al otro. Estos programas combinan varios ramos académicos para estudiar un tema central. Las actividades del programa pueden incluir:

- Conferencias presentadas por miembros de la facultad u otros expertos.
- Participación en reunión de estudiantes para discutir y analizar problemas y diferentes puntos de vista.
- Ejecutar experimentos en los laboratorios.
- Entrevista con los profesores.
- Excursiones.

Por ejemplo, "Political Economy and Social Change" es un programa cuyo tema central demuestra la relación entre la historia, la economía, la sociología, la ciencia política, y la ley. Otros programas interdisciplinarios incluyen "Society and the Computer," "Native American Studies," and "Counseling the Culturally Different."

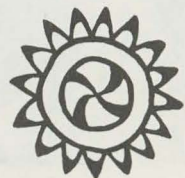

Admissions

(206) 866-6000

Ext. 6170

Evergreen is committed to fostering individual and collective growth in a democratic society. To that end, we welcome students of diverse culture, race, age, previous educational and work experience, geographical locations and socio-economic backgrounds.

The college seeks qualified students who demonstrate a spirit of inquiry and a willingness to participate in their educational process within a collaborative framework.

Students who also express an interest in campus or community involvement, a respect and tolerance for individual differences, and a willingness to experiment with innovative modes of teaching and learning are encouraged to apply.

Because the college desires to achieve a diverse student body, special recognition will be given to applicants who are Afro-American, Native American Indian/Native Alaskan, Asian-American/Pacific Islander, Chicano/Latino; physically challenged; Vietnam era veterans; adults 25 years and older, and students whose parents have not graduated from college.

Admission Criteria for both first-year students and transfer students are outlined in the 1990-91 Catalog. Please refer to the catalog for information regarding General Educational Development Tests (GED) applicants, alternative standards, returning (former Evergreen) students and international student admission procedures.

Note: First-year students are admitted for Fall Quarter only.

Application Deadlines

Fall 1990: Applications will be accepted from September 1, 1989, to March 1, 1990. All application materials must be submitted by 5 p.m. on March 1, 1990.

Winter 1991: Applications (transfer students only) will be accepted from April 1, 1990, to October 1, 1990. All application materials must be submitted by 5 p.m. on October 1, 1990.

Spring 1991: Applications (transfer students only) will be accepted from June 1, 1990, to December 1, 1990. All application materials must be submitted by 5 p.m. on December 1, 1990.



Evergreen cree en el desarrollo personal del estudiante y de la comunidad universitaria dentro de un sistema democrático. Para obtener este ideal damos la bienvenida a estudiantes de diferentes culturas, razas, edades, diferentes partes del mundo y del país, y de cualquier nivel educacional o económico.

Evergreen desea estudiantes que demuestran gran deseo de aprender y de participar en el diseño de su educación a través de colaboración con otros miembros de la comunidad universitaria.

También damos la bienvenida a estudiantes que quieren participar en los diferentes eventos de la comunidad universitaria, que respetan y demuestran tolerancia a todos los miembros de la comunidad, y que desean experimentar innovaciones educacionales.

Evergreen, desea tener una comunidad de estudiantes diversos. Por esta razón los estudiantes afro-americanos, indios americanos, asiáticos-americanos, chicanos/latinos, los que tienen impedimentos físicos, adultos de 25 años o más, los veteranos de Vietnam, y los estudiantes cuyos padres no sean graduados universitarios tendrán preferencia en el proceso de admisión a la universidad.

Los requisitos para ser admitidos a Evergreen aparecen en el catálogo universitario de 1990-91. Los estudiantes que deseen más información acerca de estos requerimientos deben de consultar ese catálogo.

N.B. Estudiantes de primer año son admitidos solamente para el trimestre de otoño.

Fechas importantes

Otoño Admisiones 1990: Solicitudes de admisión serán aceptadas desde Septiembre 1, 1989, a Marzo 1, 1990. Todos los requisitos deben estar en la Oficina de Admisiones a las 5:00 p.m. el primero de Marzo.

Invierno 1991: Solicitudes de admisión serán aceptadas, de estudiantes con más de 40 créditos solamente, desde Abril 1, 1990, hasta Octubre 1, 1990. Todos los requisitos deben estar en la Oficina de Admisiones a las 5:00 p.m. el primero de Octubre, 1990.

Primavera 1991: Solicitudes de admisión serán aceptadas, de estudiantes con más de 40 créditos solamente, desde Junio 1, 1990, hasta Diciembre 1, 1990. Todos los requisitos deben estar en la Oficina de Admisiones a las 5:00 p.m. el primero de Diciembre, 1990.

Admisiones
(206) 866-6000,
extensión 6170



Financial Aid

(206) 866-6000

ext. 6205

For information about scholarships, call (206) 866-6000, ext. 6310

Procedure

Apply early:

You should mail your Financial Aid Form to the College Scholarship Service no later than March 1 so it will be processed and meet Evergreen's deadline of April 15.

Types of Financial Aid

- Employment, usually work-study
- Bureau of Indian Affairs aid for eligible Native American students
- Grants, loans and scholarships, including: First Peoples scholarships, Evergreen Foundation scholarships, Cultural Diversity scholarships for all students with intercultural backgrounds and experiences.

For further information, contact the Office of Financial Aid, The Evergreen State College, Olympia, WA 98505



Procedimiento

Solicite temprano:

Envíe la solicitud de ayuda económica (Financial Aid Form) antes o para el primero de Marzo, de manera que los resultados regresen antes de nuestra fecha final que es el 15 de Abril.

Ayuda Económica

(206) 866-6000

ext. 6205

Scholarships, ext. 6310

Diferentes tipos de ayuda económica

- Empleo (work-study)
- Ayuda monetaria para los Indios-Americanos a través del "Bureau of Indian Affairs"
- Becas y préstamos (incluyendo First Peoples Scholarships, Evergreen Foundation Scholarships, y Cultural Diversity Scholarships para estudiantes de diferente descendencia cultural y/o experiencias interculturales.

Georgette Chun, director of Financial Aid, advises student Bruce Saari on financing his education.

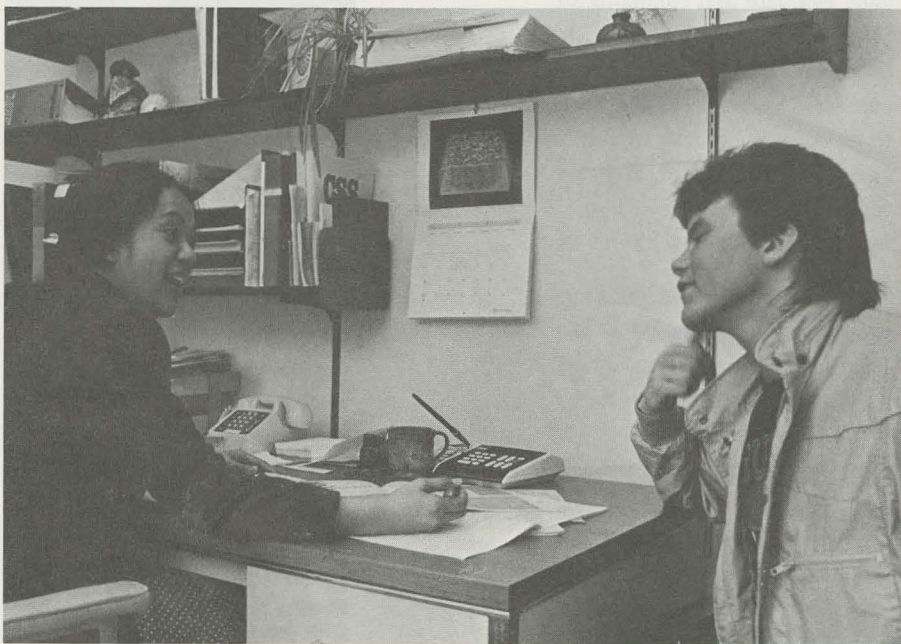

What Our Students Say About Evergreen . . .

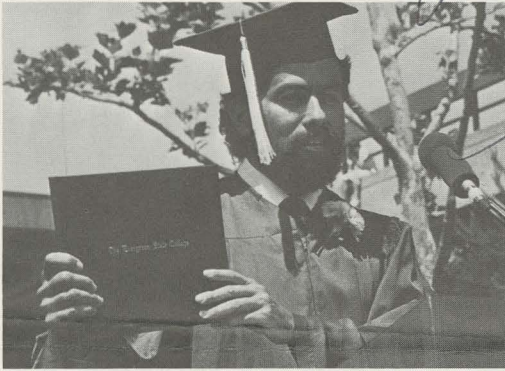

"I've been encouraged to investigate, evaluate and communicate. I've been taught to do so with precision and to exercise compassion. I've been shown that to do so, I must trust myself, to share who I truly am, and risk rejection. At Evergreen I've been pushed—to develop my intellect and my spirit."

Paul Gallegos
Santa Ana, California



"I've found that studies at Evergreen approach things by looking at the interconnections between ideas. So far I've been able to see connections between my studies, job and personal life that I wasn't aware existed. In my job as a Student Manager at Housing, I'm not just learning theory, I'm learning office procedures, bureaucracies and how to deal with people."

Sheila Manalo
Oak Harbor, Washington

Admissions Counselor Diane Kahaumia and student Tom Williams

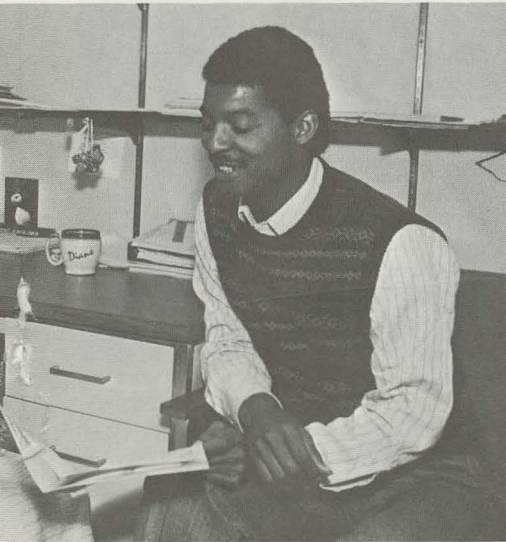

“Evergreen is the only school I’ve come across that enables me to develop in my own way, as opposed to getting expertise in a limited area of knowledge. It’s the one school where I’ve been able to study as broad an area as social sciences from the standpoint of history, psychology, sociology and other areas—and then step out of that area, find an internship, put together a contract with a faculty member and come up with a learning experience that’s tailored to my individual interests.”

Tom Williams
Gary, Indiana



“Before Evergreen I had never heard of an Indian professor and never read a book written by an Indian. So it’s been a very moving experience to have an Indian faculty member standing before me, giving me novels written by Indians, Asians, Chicanos and Blacks.

“(Faculty Member) Yvonne Peterson has been a real inspiration. She knows what it’s like to be an Indian in a non-Indian environment. As a faculty, as an Indian woman, she has the ability—without letting you know it—to empower you, to let you believe that you have the right answers, that you *are* a leader.”

Barbara Lawrence
Suquamish, Washington

Educational Support Services

Evergreen provides services to students in support of both their educational and personal needs.

The First Peoples Advising Services works with all minority students, faculty and staff on campus. Their goal is to aid students in their successful completion of a college degree. Services include a monthly newsletter about campus activities and community services; a study/typing room and a library lounge area; fall orientation activities for new First People students; peer advising, information, referral and limited counseling on a walk-in basis, and sponsorship of films, dances, workshops, and events in cooperation with First Peoples student organizations, which are listed on page 18.

Academic Advising provides students with current information about academic programs.

KEY—Keep Enhancing Yourself is a program designed to enhance the retention, academic success and graduation rate of eligible students. KEY works closely with Financial Aid, Career Development and other campus offices, in addition to conducting workshops, individual and group counseling sessions.

The **Writing Center** offers individual help to improve reading, writing and study skills.

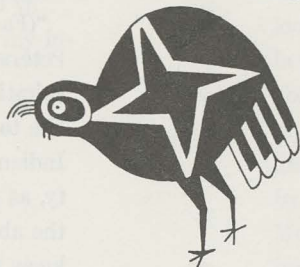

Servicios de asistencia educativa



Evergreen ofrece servicios para ayudar a los estudiantes con su educación, y sus necesidades personales.

The First Peoples Advising Services trabaja con todos los estudiantes, profesores y empleados de la minoría. Esta organización tiene como objeto ayudar a los estudiantes en sus esfuerzos para obtener el título universitario. Parte de sus servicios incluyen un periódico mensual que contiene las actividades y servicios que se ofrecen en esta universidad; cuarto de estudio con máquina de escribir; una biblioteca; una serie de actividades culturales y sociales durante el otoño para los nuevos estudiantes; consejeros para ayuda educacional o personal; películas, bailes, talleres, y otros eventos en cooperación con otras organizaciones estudiantiles las cuales aparecen en la pagina 19.

Academic Advising: Información acerca de los programas educativos que ofrece Evergreen y ayuda a los estudiantes en el planeamiento de sus programas académicos.

KEY (Keep Enhancing Yourself)—es un programa diseñado para aumentar la retención y el éxito de los estudiantes hasta que se graduen. KEY ofrece servicios en cooperación con las oficinas de Financial Aid, Career Development, etc. KEY también ofrece conferencias de consejo educativo para individuos o grupos.

The Writing Center ofrece ayuda para los que necesitan mejorar la composición, la gramática, la lectura y los hábitos de estudiar.

Housing

(206) 866-6000

ext. 6132

On-campus housing includes 19 duplexes and 12 residence halls which contain one- to five-person apartments. Students have full kitchen facilities in all but the smallest apartments, or they may buy meals at the cafeteria, Campus Deli or Slow Food Cafe.

Note: Admission to the college does not assure you a room assignment in college housing. Please contact the Housing Office for information about on-campus housing and observe their first-come, first-served application process. You may complete the housing application process even before notification of admission.

Although it isn't owned by the college or in any way a part of the housing system, Cooper's Glen is the off-campus housing closest to Evergreen. To contact the 170-unit complex, call (206) 866-8181. Other rentals are available throughout the Olympia area.

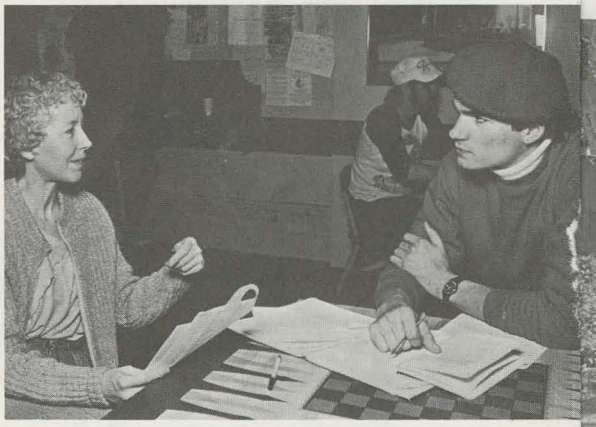

Dormitorios incluyen 19 duplices y 12 apartamentos que contienen de uno a cinco cuartos. La mayoría de los apartamentos tienen cocina. Los estudiantes también pueden comprar sus comidas en la cafetería, "Deli," o en el "Slow Food Cafe" restaurante.

Dormitorios
(206) 866-6000
ext. 6132

Evergreen no puede garantizar vivienda en los dormitorios universitarios a todos los estudiantes que sean admitidos a la universidad. Estudiantes que deseen vivir en los dormitorios deben de escribir a Housing Office para recibir la solicitud. Los dormitorios son asignados de acuerdo a la fecha de inscripción. Se recomienda que los estudiantes que deseen vivir en los dormitorios envíen sus solicitudes lo antes posible.

Cooper's Glen es la casa de apartamentos privada mas cerca de la universidad. Si le interesa puede llamar al 206-866-8181. También hay otras casas de apartamentos en la ciudad.



Recreation

(206) 866-6000

ext. 6530

Campus facilities include a recreation center with an 11-lane swimming pool and separate diving well; saunas; weight-training rooms; five handball courts; four lighted tennis courts; a brand-new gymnasium, Wellness Lab, Sports Medicine area and large playing fields.

Intercollegiate Sports:

swimming ~~diving~~ soccer

Sports Clubs and Activities:

running crew gymnastics
fencing skiing tennis
judo soccer racquetball
karate basketball track
aikido climbing volleyball
sailing scuba-diving ultimate frisbee
dancing

The **Leisure Education** program offers more than 90 non-credit workshops for fun each quarter in activities ranging from ceramics, karate and dance to music and meditation.

Either
we catalog
here



Evergreen tiene una piscina de dimensiones olímpicas, "saunas," cuartos para levantar pesos, cinco cuartos para juego de frontón, cuatro pistas iluminadas de tenis y un campo abierto para jugar pelota, fútbol, etc.

Deportes inter-escolásticos:

natación buceo fútbol

Clubs deportivos y actividades:

esgrima	pelota	navegación
judo	escalar las	de velas
karate	montañas	Carreras y
aikido	bucear	salto
fútbol	gimnasia	volleyball
baile	tenis	frisbee
esquiar	frontón	

Clases Recreativas—ofrece más de 90 cursos y talleres para diversion y recreación cada trimestre. Estos no son cursos escolares y no ofrecen créditos académicos. Los cursos incluyen cerámica, karate, baile, música, meditación, etc.

Recreación

(206) 866-6000

ext. 6530



Services and Organizations

Dial (206) 866-6000, then ask for the extension listed.



OUT!

■ *Affirmative Action Officer*: Special Assistant to the President Margarita Mendoza de Sugiyama, ext. 6364

■ *First Peoples Advising Services*: April V Baker, Director, ext. 6467

163

The First Peoples Student Organizations:

■ The *Asian/Pacific Isle Coalition* is open to all Asian and Pacific Island students, ext. 6033

■ The *Evergreen Indian Center* serves Native American students and community needs, ext. 6105

■ *MEChA*—Movimiento Estudiantil Chicanos de Aztlan embodies a concept of self-identity, history and contemporary Chicano/Latino activities, ext. 6143

■ *Umoja*—(Swahili for “unity”) exists to develop and reinforce Black consciousness, ext. 6781

■ *The Women of Color Coalition* is a support group for women of color on campus, which sponsors workshops, lectures, and a reference library, ext. 6006

Other Services:

■ *Career Development* helps students to identify their career interests and to gather information about prospective employers and graduate programs, ext. 6193

■ *VA*—*Veterans Affairs* assists veterans with college and VA matters, ext. 6254

■ *The Childcare Center* for student parents; rates are scaled to income, ext. 6060

■ *The Health Services/Women's Clinic* is staffed with professional and paraprofessional medical personnel for diagnosis and treatment of injury, illness and emergency first aid, ext. 6200

■ *Counseling Services* offers individual and group counseling, workshops, crisis intervention and referrals, ext. 6800

■ *Affirmative Action Officer*: Special Assistant to the President Margarita Mendoza de Sugiyama, ext. 6364

■ *First People's Advising Services*: April West-Baker, Director, ext. 6467

■ *Asian/Pacific Isle Coalition*—asociación para los estudiantes asiáticos y de las islas del Pacífico. Ext. 6033

■ *The Evergreen Indian Center*—asociación para los estudiantes indios-americanos, también prestan asistencia a la comunidad. Ext. 6105

■ *MEChA*—Movimiento Estudiantil Chicano de Aztlán, asociación para los estudiantes hispanicos, personifica el concepto de la Raza, su historia, y también ofrece eventos para los Totonicanos/Latinos. Ext. 6143

■ *Ujamaa*—en Swahili quiere decir “unidad,” *Es una asociación para los estudiantes negros que del otro como objeto reconocer y desarrollar la conciencia de los negros. Ext. 6781

■ *The Women of Color Coalition*—grupo de que ofrece ayuda y apoyo a las mujeres de la minoría (libros, talleres, y lecturas). Ext. 6006

Otras Oficinas de Asistencia

■ *Career Development*: Ayuda a los estudiantes a identificar sus intereses profesionales, y aprender a obtener datos acerca de futuros empleos, lugares de trabajos y programas de estudios de pos-graduado. Ext. 6193

■ *Veterans Affairs*: Ayuda a los veteranos del servicio militar de acuerdo a los reglamentos del gobierno y de la universidad. Ext. 6524

■ *Childcare Center*: Servicio para los estudiantes que tienen niños de edad pre-escolar. El precio de este servicio depende del salario del estudiante. Ext. 6060

■ *Health Services/Women's Clinic* está a cargo de empleados profesionales y estudiantes en entrenamiento que tratan lesiones y enfermedades, y ofrecen servicios de primeros auxilios. Ext. 6200

■ *Counseling Services* ofrece servicios de terapia individual y de grupo, conferencias y atención en caso de crisis emocionales. También determina si es necesario la atención en otras agencias de salud. Ext. 6800

Organizaciones y Oficinas de Ayuda para los Estudiantes

Para comunicarse con estas organizaciones, llame primero al (206) 866-6000 y pida la extensión telefónica que aparece al lado.

Student Budget

Tuition, per quarter: \$537 (resident) or \$1883 (nonresident). Projected costs for academic year, September-June 1990-91. It is likely that these figures will change by that time.

	Washington State Residents	Non- resident
Tuition and Fees (full-time)	\$1611	\$5649
Books and supplies	495	495
Housing and Meals	3384	3384
Personal Needs	1080	1080
In-State Travel	720	720
Total	\$7290	\$11,328

Campus Profile*

Faculty		
Ph.D. or Terminal degree		74%
Percent female		34%
Percent male		66%
First Peoples		19%
Student/faculty ratio		20/1
Enrollment		3250
Graduate	5%	160
Undergraduate	95%	3090
Female		1815
Male		1435
First Peoples		11%
<i>Black</i>		4%
<i>Native American</i>		2%
<i>Chicano/Latino</i>		2%
<i>Asian</i>		4%
Placement**		
1986-87 class		91%
Employed		65%

*As of 1988-89 academic year.

**"Placement" means a graduate is employed (the majority in jobs that match undergraduate preparation), is enrolled in graduate school, or has opted for other activities such as travel or homemaking, etc.

Matrícula, cada trimestre: \$537 (para residentes) o \$1883 (para gente que no residen en Washington). Gastos proyectados (que pueden cambiar) para el año escolar, Septiembre a Junio 1990-91

Presupuesto Estudiantil

	Residentes del Estado de Washington	Residentes de Otros Estados
Costo de Matrícula*	\$1611	\$5649
Libros y materiales	495	495
Dormitorio y comida	3384	3384
Necesidades personales	1080	1080
Transportación en el estado	720	720
Total	\$7290	\$11,328

*Es posible que esta cantidad cambie antes del otoño de 1990.

Academic Calendar

1990-91	Fall	Winter	Spring	Summer	First Session	Second Session
Begins	Sept. 24	Jan. 7	April 1	June 22	June 22	July 27
Ends	Dec. 15	March 23	June 15	Aug. 30	July 27	Aug. 30
Evaluations	Dec. 10-15	March 18-23	June 10-15		July 24-27	Aug. 28-30
Vacations	<i>Fall</i>	<i>Winter</i>	<i>Spring</i>	<i>Summer</i>		
	Thanks-giving Nov. 18-25	Martin Luther King Day Jan. 21	Memorial Day May 30	Independence Day July 4		
	Winter Break Dec. 16- Jan. 7	President's Day Feb. 18	Spring Break March 24- 31			

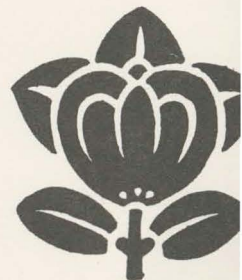

The Evergreen State College
Olympia, Washington

